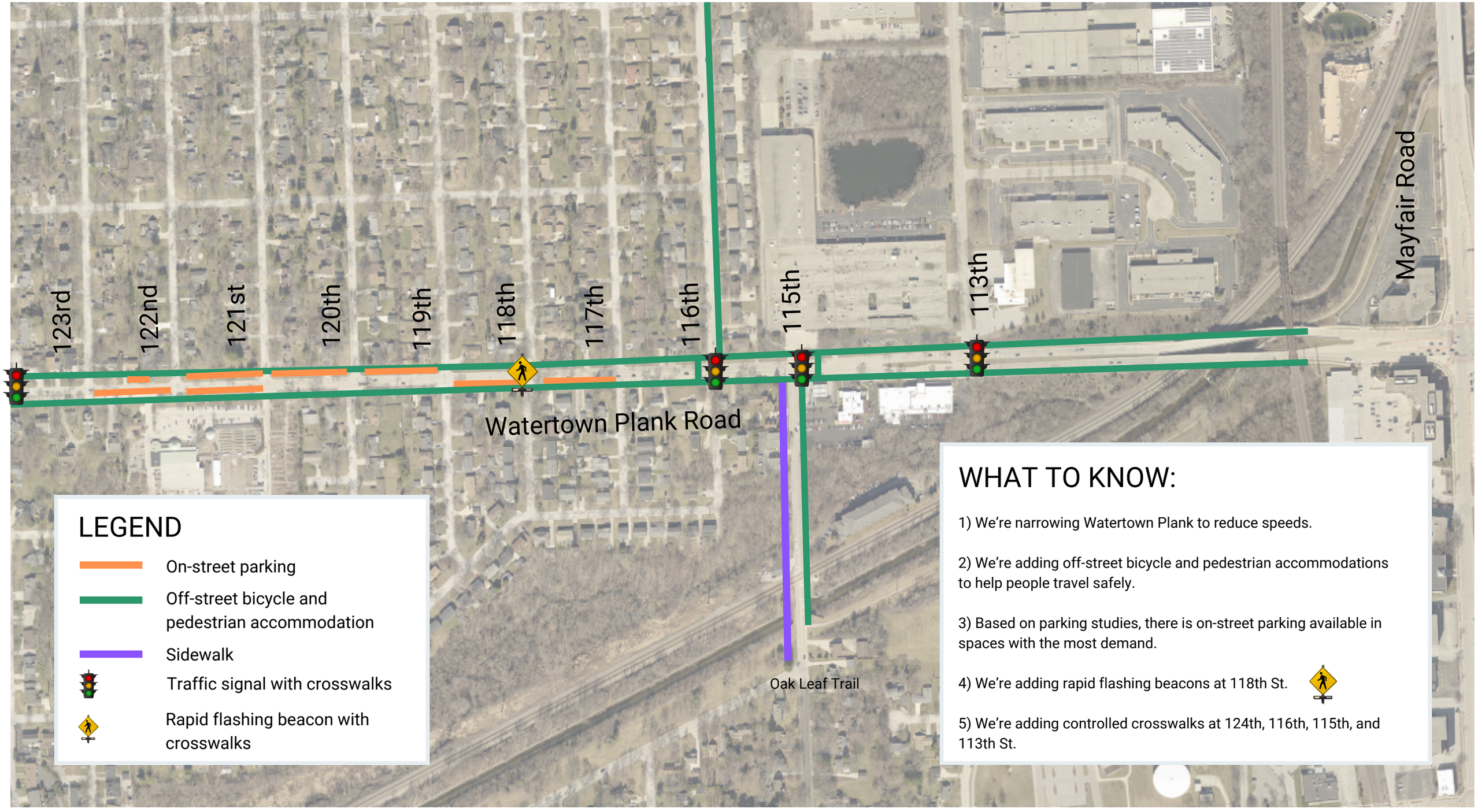Parking / Bicycle and Pedestrian Accomodations